OVAL TYPE *Non-insulated*

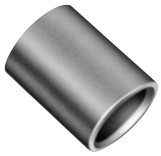

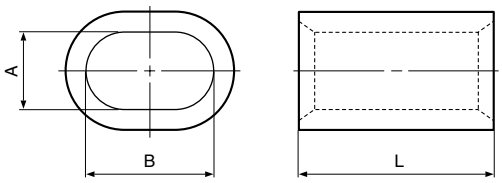

Parallel

Applicable Wire AWG#(mm²)		Part No.	Standard	Dimensions mm (in.)			Tool No.												Qty/box
															YF-1, E-4				
				L	A	B	YHT-8S	YA-4	YA-5	YPT-60N	YPT-150-1	BCT-0514	BCT-860N	BCT-8150	YET-60-1	YET-150-1	YET-300-1	YET-300N	
8	(6.64 to 10.52)	**PV-8**		9.5 (.374)	3.8 (.150)	5.0 (.197)	o	o	o	o	o	o	o	o	o	o			500
6	(10.52 to 16.78)	**PV-14**		11.0 (.433)	5.0 (.197)	6.2 (.244)		o	o	o	o	o	o	o	o	o			200
4	(16.78 to 26.66)	**PV-22**		13.5 (.531)	6.7 (.264)	8.3 (.327)			o	o	o		o	o	o	o			100
2	(26.66 to 42.42)	**PV-38**		16.5 (.650)	8.0 (.315)	10.2 (.402)			o	o	o		o	o	o	o			
1/0	(42.42 to 60.57)	**PV-60**		19.0 (.748)	9.8 (.386)	12.3 (.484)			o	o	o		o	o	o	o	o	o	
2/0	(60.57 to 76.28)	**PV-70**		19.0 (.748)	12.0 (.472)	14.0 (.551)					o			o		o	o	o	50
3/0	(76.28 to 96.3)	**PV-80**		19.5 (.768)	12.7 (.500)	15.5 (.610)					o			o		o	o	o	
4/0	(96.3 to 117.2)	**PV-100**		20.0 (.787)	14.6 (.575)	17.5 (.689)					o			o		o	o	o	

Note:1) "Applicable Wires" indicates the total cross-sectional area.
2) Delivery lead times may vary depending on the product. Contact JST for details.

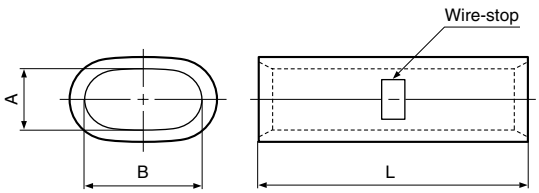

Butt

Applicable Wire AWG#(mm²)		Part No.	Standard	Dimensions mm (in.)			Tool No.												Qty/box
															YF-1, E-4				
				L	A	B	YHT-8S	YA-4	YA-5	YPT-60N	YPT-150-1	BCT-0514	BCT-8160	BCT-8150	YET-60-1	YET-150-1	YET-300-1	YET-300N	
8	(6.64 to 10.52)	**CV-8**		21.0 (.827)	3.8 (.150)	5.0 (.197)	o	o	o	o	o	o	o	o	o	o			500
6	(10.52 to 16.78)	**CV-14**		26.0(1.024)	5.0 (.197)	6.2 (.244)		o	o	o	o	o	o	o	o	o			200
4	(16.78 to 26.66)	**CV-22**		29.0(1.142)	6.7 (.264)	8.3 (.327)			o	o	o		o	o	o	o			100
2	(26.66 to 42.42)	**CV-38**		32.0(1.260)	8.0 (.315)	10.2 (.402)			o	o	o		o	o	o	o			
1/0	(42.42 to 60.57)	**CV-60**		36.0(1.417)	9.8 (.386)	12.3 (.484)			o	o	o		o	o	o	o	o	o	50
2/0	(60.57 to 76.28)	**CV-70**		37.0(1.457)	12.0 (.472)	14.0 (.551)					o			o		o	o	o	
3/0	(76.28 to 96.3)	**CV-80**		38.0(1.496)	12.7 (.500)	15.5 (.610)					o			o		o	o	o	25
4/0	(96.3 to 117.2)	**CV-100**		38.0(1.496)	14.6 (.575)	17.5 (.689)					o			o		o	o	o	

Note:1) Delivery lead times may vary depending on the product. Contact JST for details.